

**OFFICER DELEGATION SCHEME
RECORD OF DECISION**

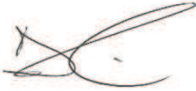

Date: 22/11/21	Ref No: ENG 108	
Responsible Officer: Joe Goldstone, Senior Engineering Technician		
Title/Subject matter: Rowlands Road, Summerseat - Temporary Closure		
Budget/Strategy/Policy/Compliance:		
(i) Is the decision within an Approved Budget?	Yes	
(ii) Is the decision in conflict with the council's policies, strategies or relevant service plans?	No	
(iii) Does the decision amend existing or raise new policy issues?	No	
(iv) Is the decision a non-key decision (below £100,000, outside the MO definitions)	Yes	
Is publication still required? (see guidance)	Yes	
<p>Summary:</p> <p>Temporary closure under Section 14(1) of the Road Traffic Regulation Act 1984, of Rowlands Road, Summerseat (Between access to Chest Wheel Farm and Nabbs Farm) from 24/01/22 for a period of 3 months to facilitate Water main works (anticipated duration 2 weeks). The alternative route will be via Rowlands Rd, Crag Lane, Bass Lane and Walmersley Rd and vice-versa.</p>		
Options considered:		
Decision: To approve the planned temporary closure as described.		
Decision made by:	Signature:	Date:

D R Giblin Head of Engineering		30/11/2021
Members Consulted (if applicable) [see note 1 below]		
Cabinet Member		
Lead Member		
Opposition Spokesperson		

Notes

1. Where, in accordance with the requirements of the Officer Delegation Scheme, a Chief Officer consults with the appropriate Cabinet Member they must sign the form so as to confirm that they have been consulted and that they agree with the proposed action. The signature of the Opposition Spokesperson should be obtained if required, to confirm that he/she has been consulted. Please refer to the MO Guidance.
2. **This form must not be used for urgent decisions.**
3. Where there is any doubt, Corporate Directors should err on the side of caution and seek advice from the Council's Monitoring Officer.

**BURY COUNCIL
PROPOSED TEMPORARY TRAFFIC CONTROL BY NOTICE
ROAD TRAFFIC REGULATION ACT 1984 SECTION 14(1)**

Name and Lengths of Road(s) Affected	Rowlands Road, Summerseat, Bury – between Nabbs Farm and the access road leading to Chest Wheel Farm															
Reason for Notice/Order	To facilitate Water main works.															
Nature of Notice/Order	Temporary Closure															
Period of Notice/Order	3 months															
Date of Commencement of Notice/Order	Monday 24 January 2022															
Anticipated Duration of Works	2 weeks															
Is the Emergency Procedure being invoked?	YES/NO Note: For an unforeseen crisis a road may be closed for up to 21 days															
Is a Temporary Order to be made?	YES/NO															
Description of Alternative Route(s)	Vehicles below 3.5 tonnes via Rowlands Road, Crag Lane, Bass Lane and Walmersley Road and vice-versa															
Have Notices been Posted?	To be arranged															
Name of Person to be Contacted for Further Information.	Joe Goldstone Tel: 0161-253-5830															
Emergency Closures - Have the following been informed?	<table style="width: 100%; border: none;"> <tr> <td style="width: 30%;">Police</td> <td style="width: 30%;">YES/NO</td> <td style="width: 40%;"></td> </tr> <tr> <td>Fire</td> <td>YES/NO</td> <td style="text-align: center;">NOT</td> </tr> <tr> <td>Ambulance</td> <td>YES/NO</td> <td style="text-align: center;">APPLICABLE</td> </tr> <tr> <td>TfGM</td> <td>YES/NO</td> <td></td> </tr> <tr> <td>Streetworks</td> <td>YES/NO</td> <td></td> </tr> </table>	Police	YES/NO		Fire	YES/NO	NOT	Ambulance	YES/NO	APPLICABLE	TfGM	YES/NO		Streetworks	YES/NO	
Police	YES/NO															
Fire	YES/NO	NOT														
Ambulance	YES/NO	APPLICABLE														
TfGM	YES/NO															
Streetworks	YES/NO															
Recharge Code	465 HAM4000 5641															

Head of Engineering



Date 30 November 2021

ROWLANDS ROAD, SUMMERSEAT TEMPORARY CLOSURE PLAN

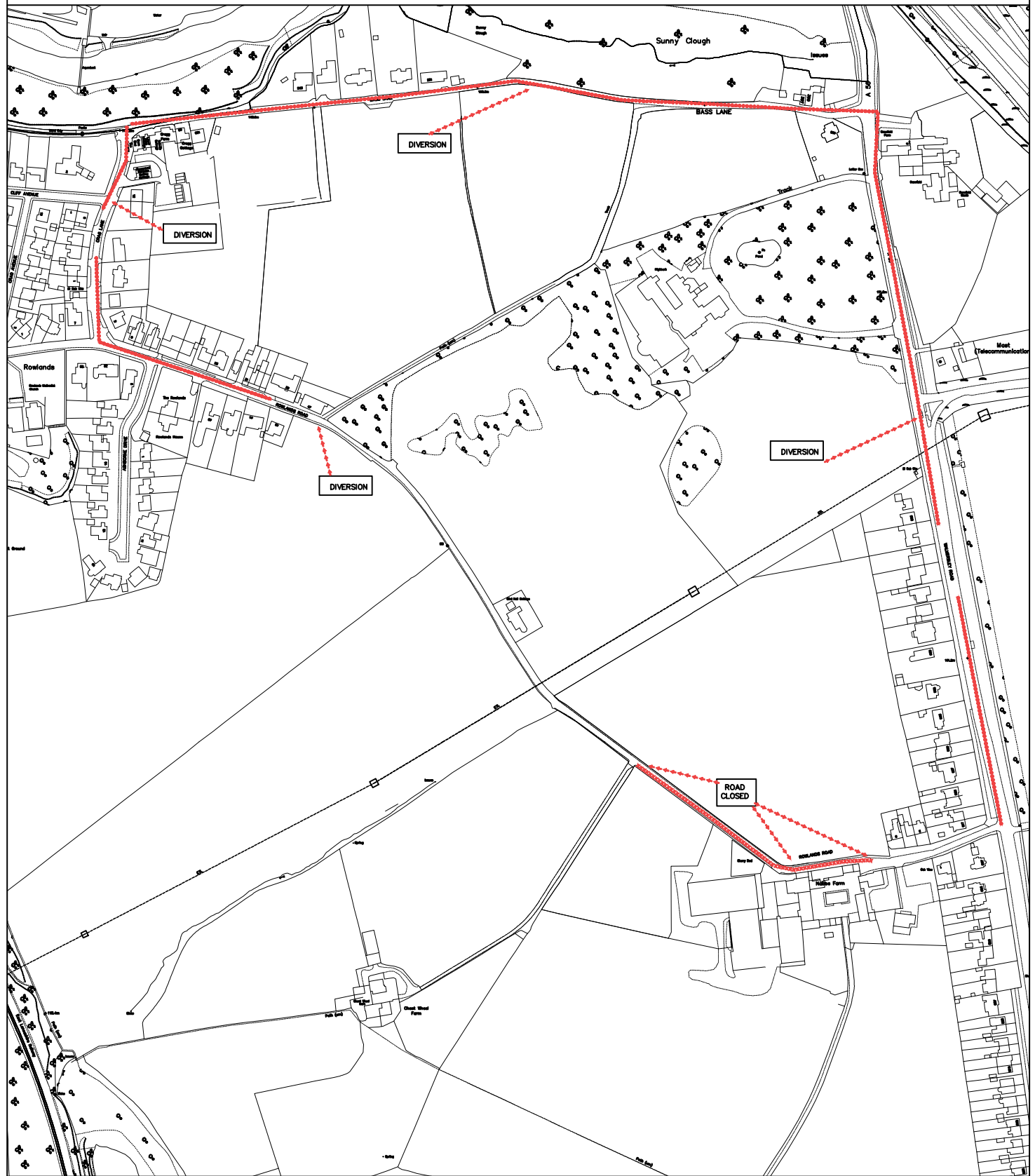
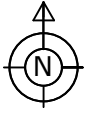

© Crown Copyright and database right 2021. Ordnance Survey 100023063

PLAN TM9191
DATE 23.11.21
DRAWN JG
SCALE NTS

DEPARTMENT OF OPERATIONS

3 Knowsley Place
Duke Street,
BURY BL9 0EJ

Tel: 0161 253 5353

